La Tiroidite Autoimmune in Iridologia e le differenze di Genere

limbus, area ciliare e sclerale, logit 1 e 2, influenza della linea famigliare

Dr. Daniele Lo Rito
www.iridosophia.com

Fig.1

LOCI IRIDEI

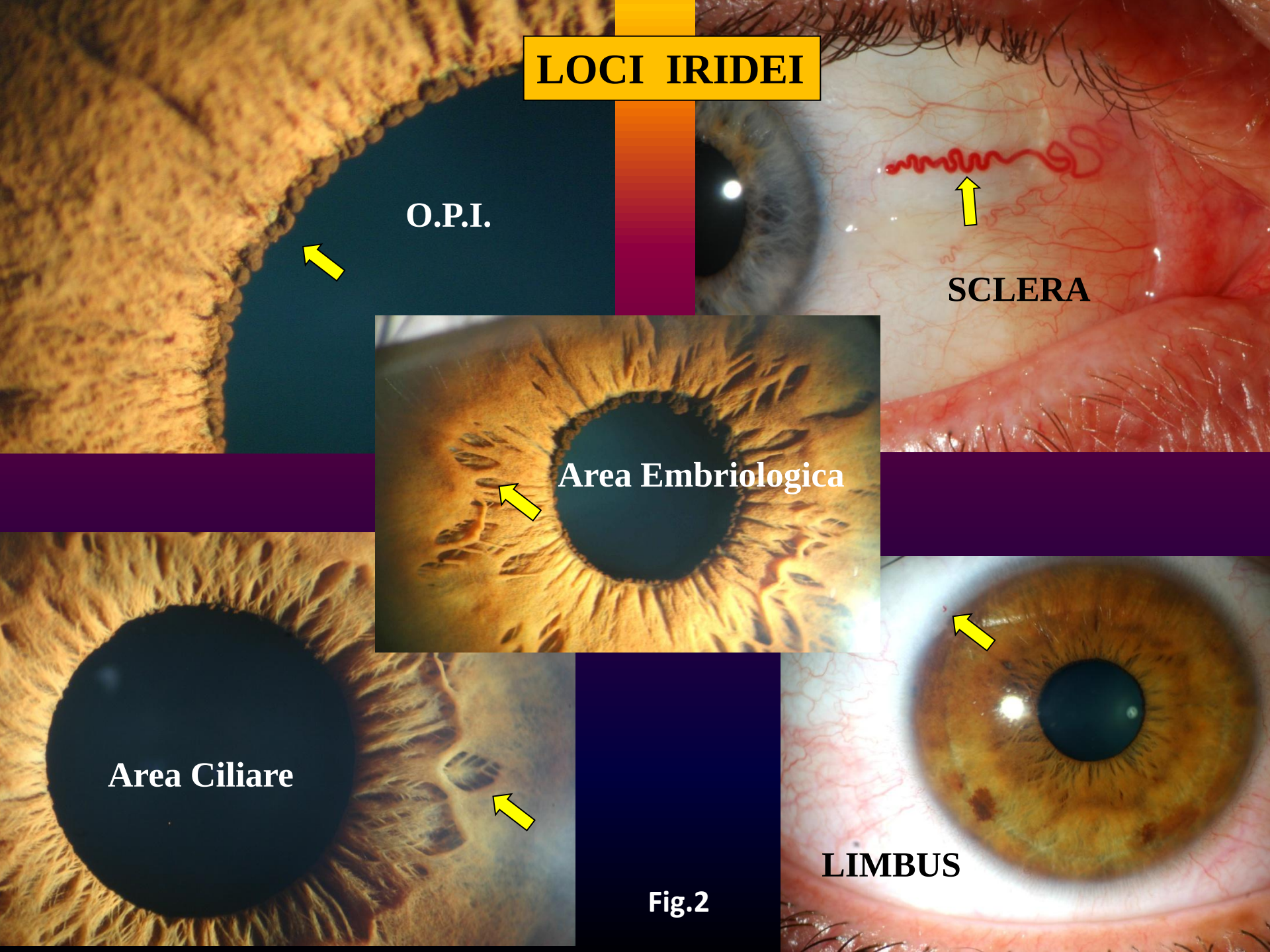

Fig.2

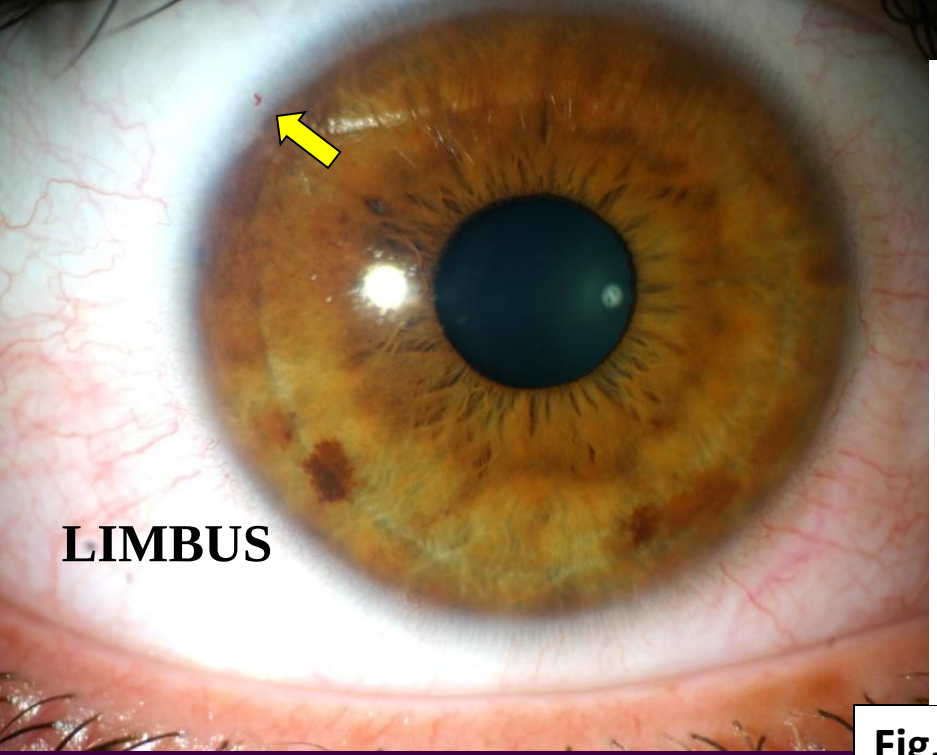
LIMBUS

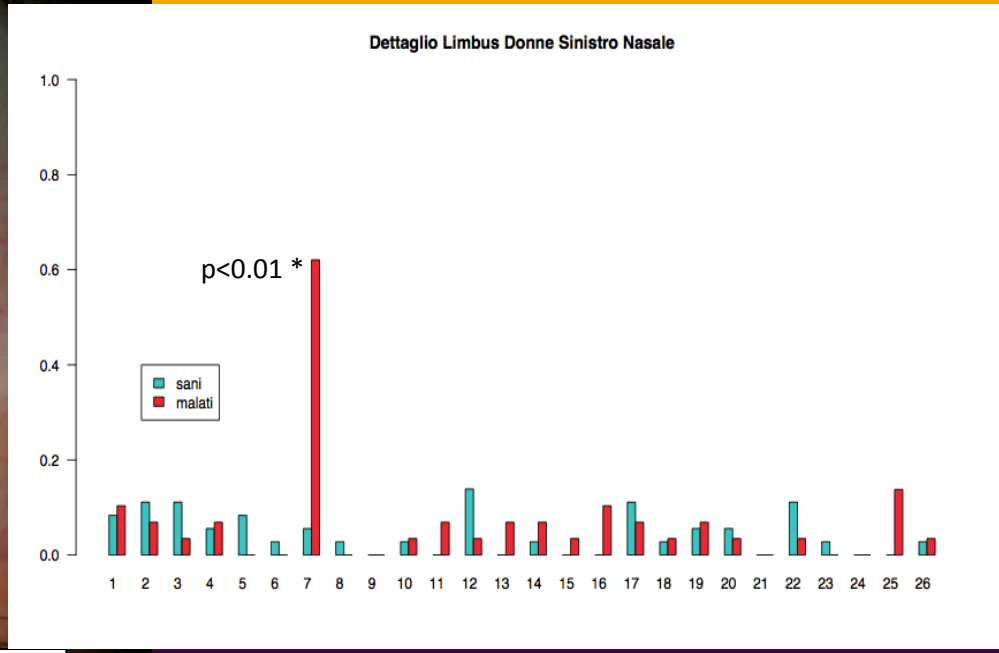
Dettaglio Limbus Donne Sinistro Nasale
1.0
0.8
0.6
0.4
0.2
0.0
p<0.01 *
sani
malati
1 2 3 4 5 6 7 8 9 10 11 12 13 14 15 16 17 18 19 20 21 22 23 24 25 26

Fig.3

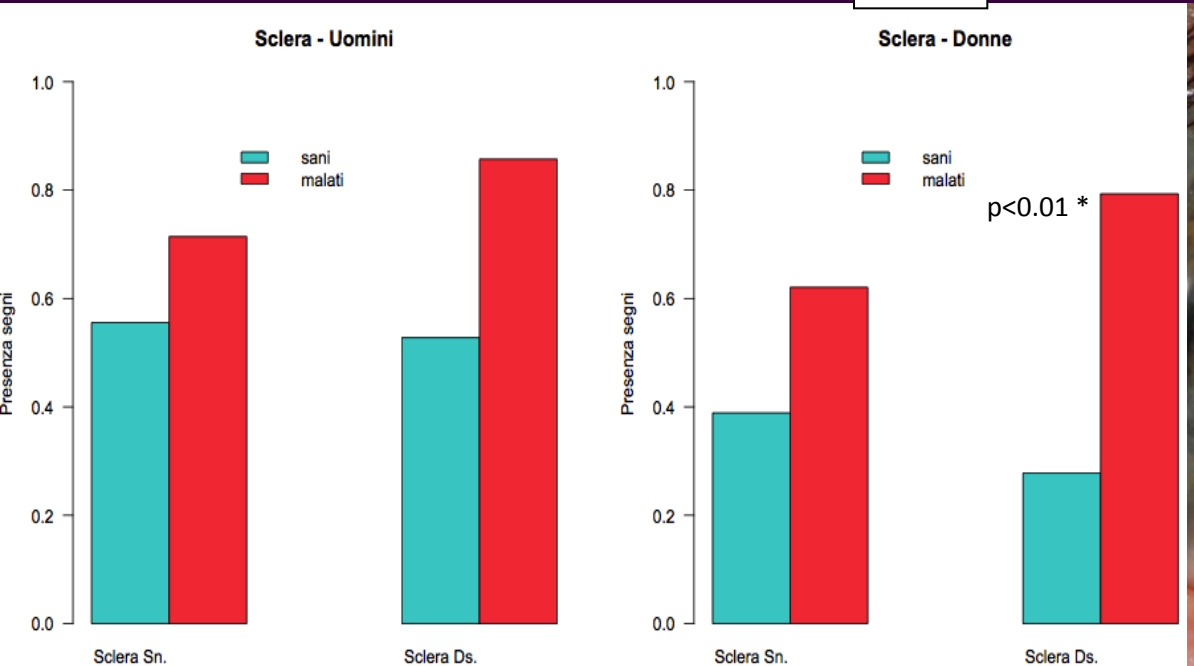
Sclera - Uomini
Presenza segni
1.0
0.8
0.6
0.4
0.2
0.0
sani
malati
Sclera Sn.
Sclera Ds.
Sclera - Donne
Presenza segni
1.0
0.8
0.6
0.4
0.2
0.0
sani
malati
p<0.01 *
Sclera Sn.
Sclera Ds.

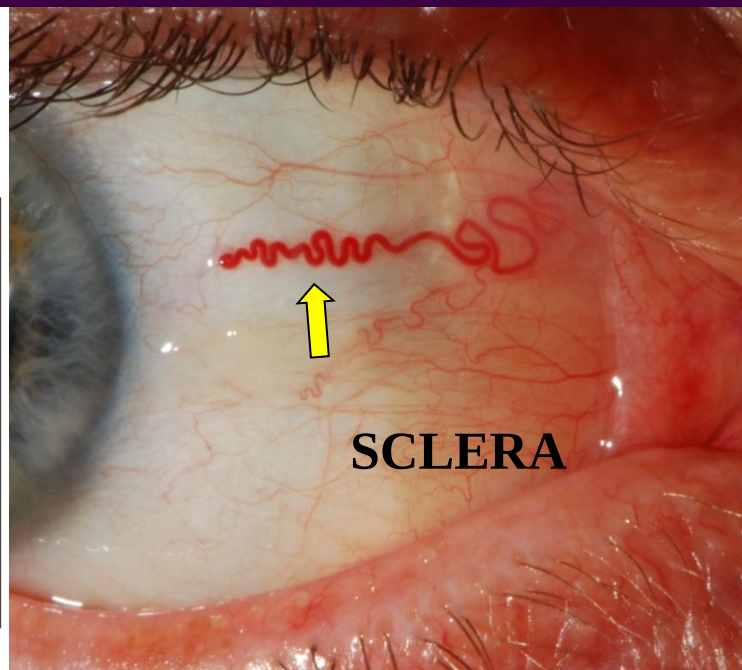
SCLERA

Il modello Logit 1:
logit(Y) = -11.12 + 6.79 * OPI + 4.27 * SCLERA + 3.61 * EMBRIOLOGIA

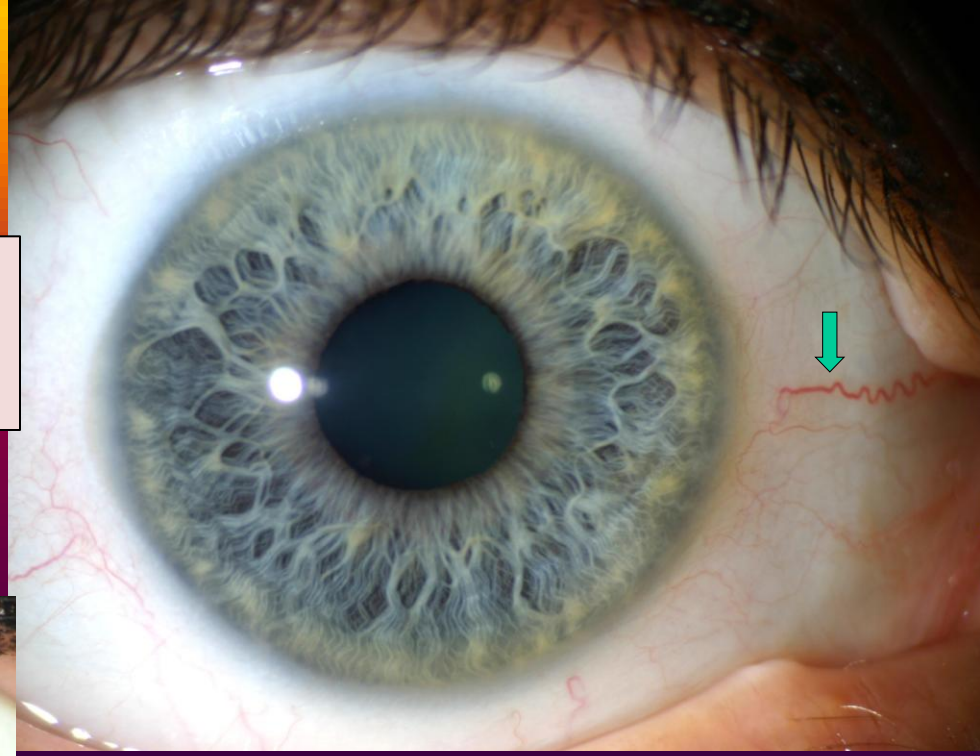

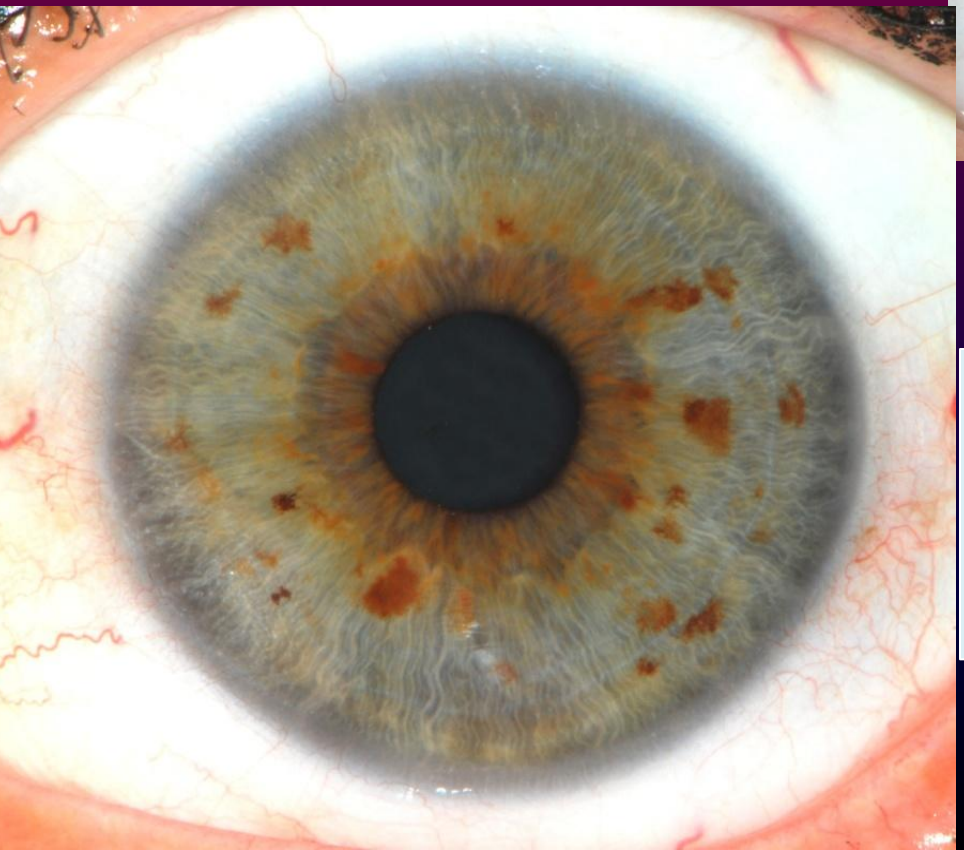

Il modello Logit 2:
logit(Y) = -3.94 + 2.75 * Limbus Sn.Nasale + 4.69 * Limbus Sn.Temporale + 4.56 * O.P.I. Sn.Nasale + 3.30 * O.P.I. Dx. Nasale + 4.24 * O.P.I. Dx. Temporale

Fig.4

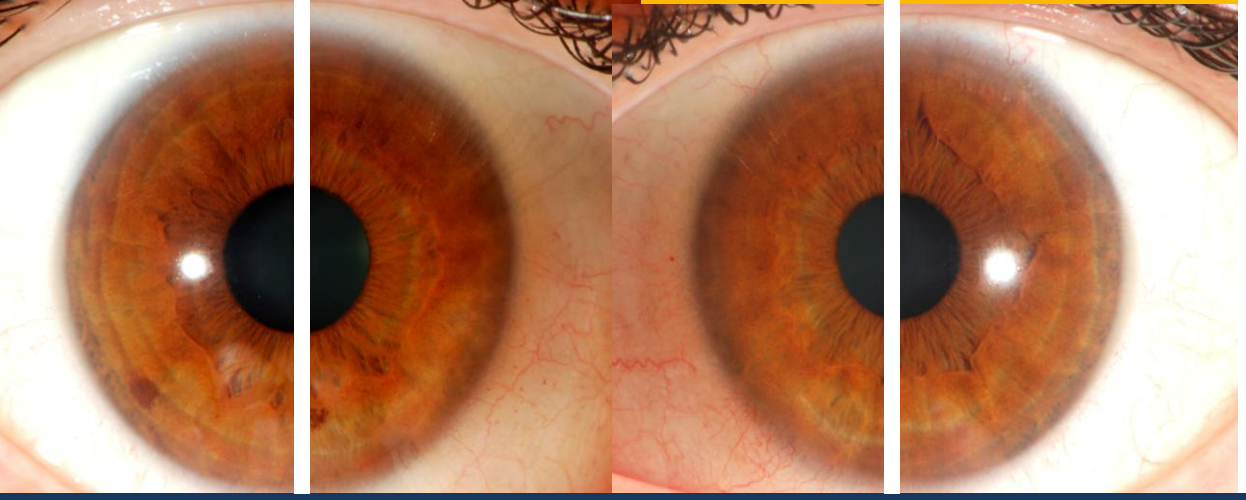

Iride destra Iride sinistra

Genere Femminile			
Iride destra		Iride sinistra	
Madre		Padre	
Nonno	Nonna	Nonna	Nonno
Genere Maschile			
Iride destra		Iride sinistra	
Padre		Madre	
Nonno	Nonna	Nonna	Nonno
Nelle persone mancine si invertono: madre e padre			

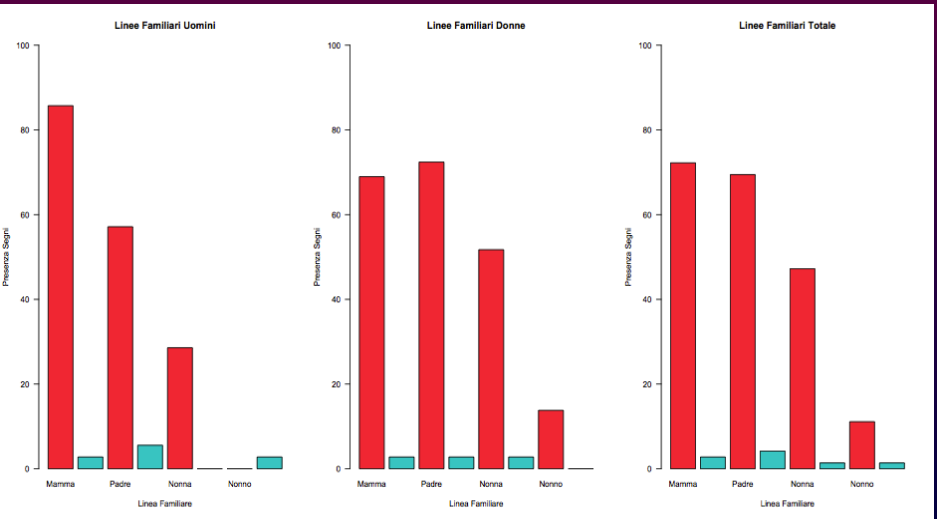

O.P.I.

LIMBUS

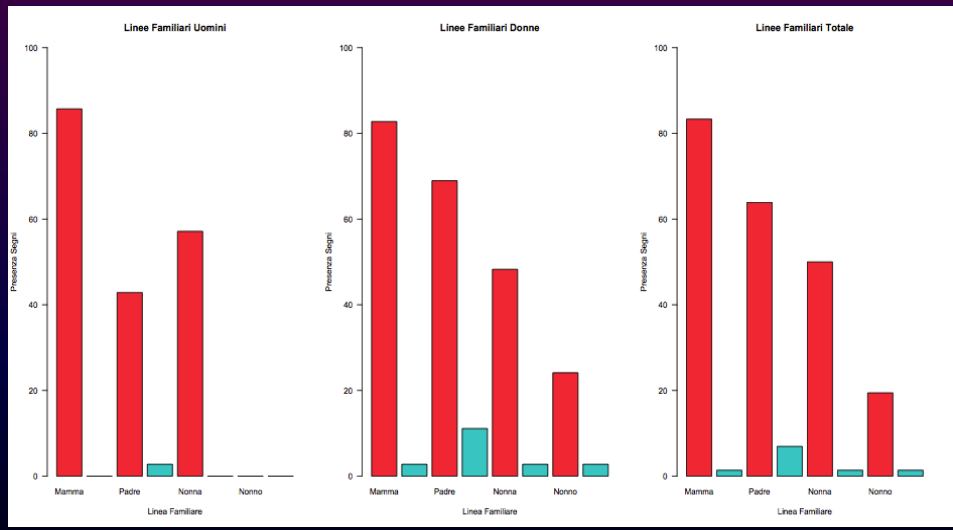

Fig.5